Zone d'intervention des SSIAD dans l'Aube

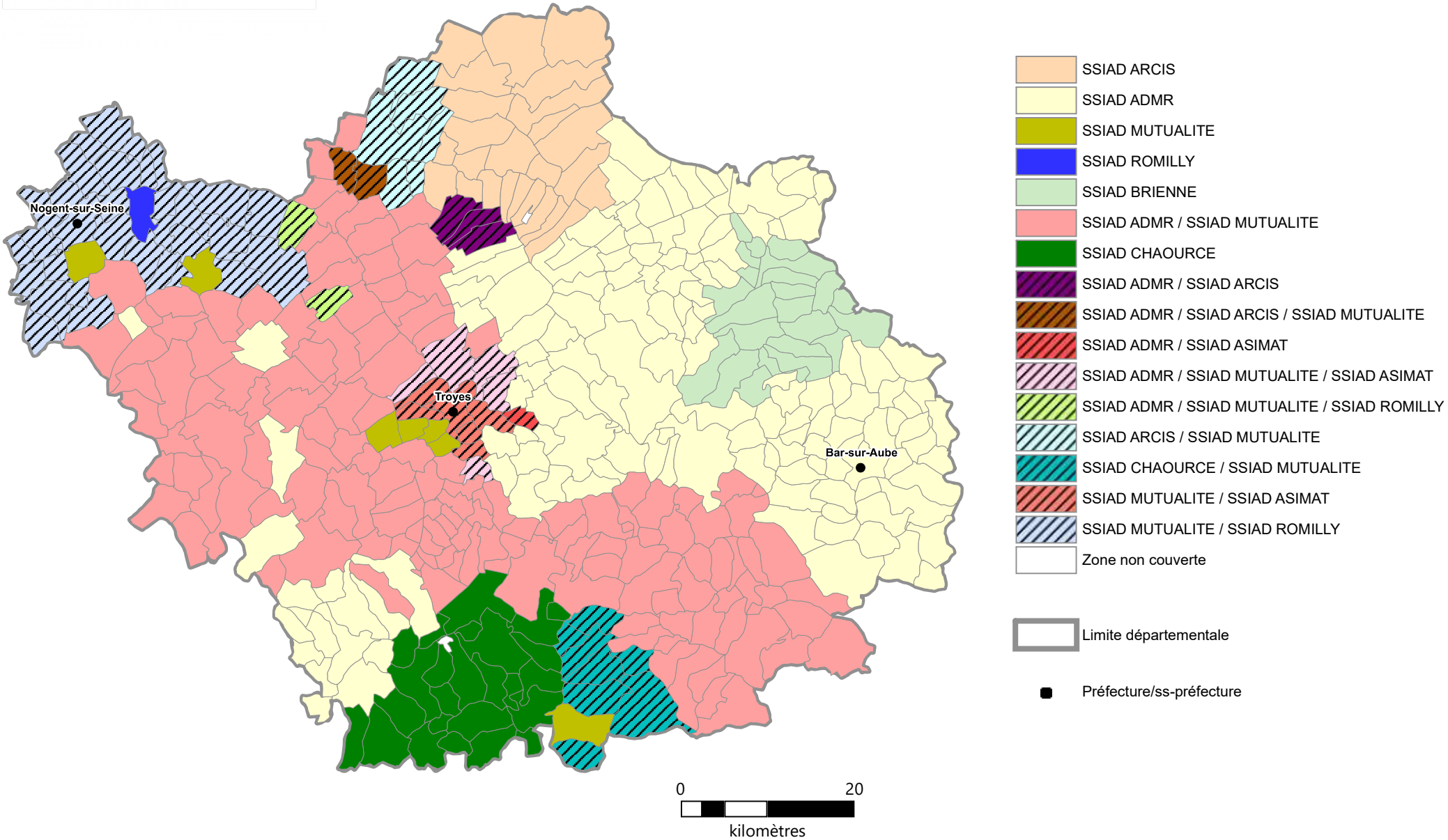

Source ARS GE / DT10
Exploitation :ARS GE / DQPI/ AES